

Maria Poveda | Lead Designer & Director
Samantha Money | Architect & Associate
Rosemary Lopez | Architect, Sustainability Expert & Associate
Antonietta Russo | Architect & Sustainability Expert
 admin@bpg.co.uk
 www.bpg.co.uk

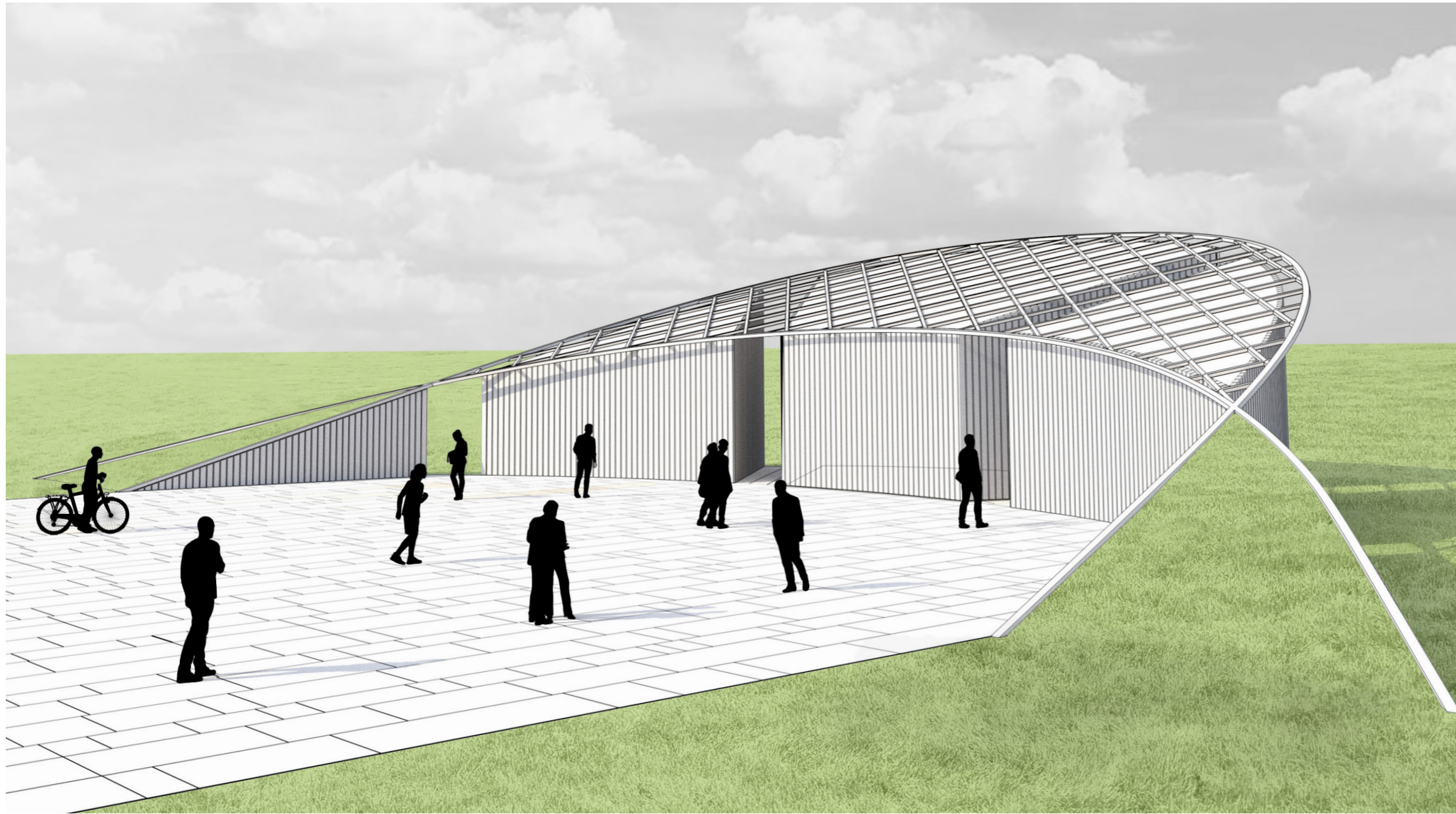

Natural Inclusion

Integrating nature & humanity through diversity

Our concept has been designed to be the main feature of a new entrance into the existing playing fields. The location of the site provides an excellent opportunity to create a striking piece of architecture which is easily accessible via public transport. Brent Cross underground station is less than a mile away (roughly a 15 minute walk) and we would encourage visitors to come via public transport in keeping with the council's response to climate change.

When developing our concept we wanted to create a design based on the values of London, the communities that live there and how they can live in harmony with nature. London is a diverse and multi-cultural city and we want to express how individuals in these communities come together to support one another in our design. The crossing of the two arches that create the frame for the honeycomb canopy are intended to represent inclusivity, the idea being that these two supports (individuals) interlock and come together to support the canopy (the community). The crescent shape is intended to embrace visitors as they arrive and open out into nature on the other side with fantastic views of the playing fields.

A honeycomb canopy is used to remind visitors of the shapes and patterns found in nature. Sustainable recycled timber will be used to create this striking feature and the green roof 'feet' of the arch will provide a natural habitat for the local wildlife. These 'feet' blend seamlessly into the existing field at the entrance to give the impression that the pavilion is rising up out of the field and the two are one entity co-existing. Below this canopy the required provision is provided in independent enclosures that can be accessed through the opened spaces between them with the café taking the centre area and opening to the views across the playing field.

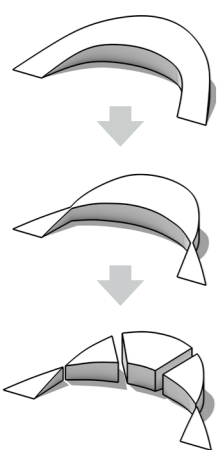

Volume (above) - The above shows the development of the volumes for the cafe, changing rooms and public facilities within the shape of our chosen concept.

Location (right) - The Crescent has been positioned where we suggest a new entrance to the playing fields would be most appropriate. Claremont Road provides access to the proposed pavilion from the nearby underground station (Brent Cross) and users of the pavilion cafe will have fantastic views across the playing fields.

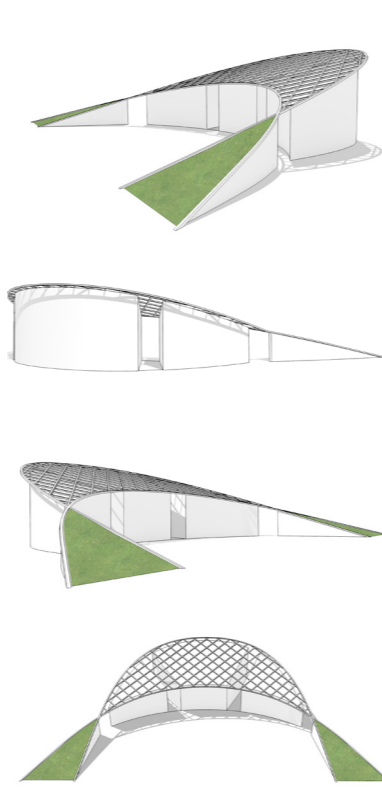

- 1 Public toilets** - Facilities for the whole park.
- 2 Cafe/Sports reception/Payment desk** - Facilities for the whole park.
- 3 Flexible Space** - Flexible space for sport related activities

Perspective sketches (Left)
 The perspective sketches intend to show how the crescent form is divided into 3 separate units to meet the brief. The interaction between the shadow cast by the honeycomb canopy and the overall structure is also illustrated.

Roof Plan (Right) - The timber honeycomb canopy is designed to represent patterns found in nature. It is intended to subtly remind visitors of the wildlife in the area and when coupled with the 'green roof' feet it gives the impression that the pavilion rising from its surroundings and co-existing with its environment. The canopy structure is created by two crossing arches representing individuals coming together to support one another. The crescent shape invites visitors in and provides impressive views of the playing fields

